

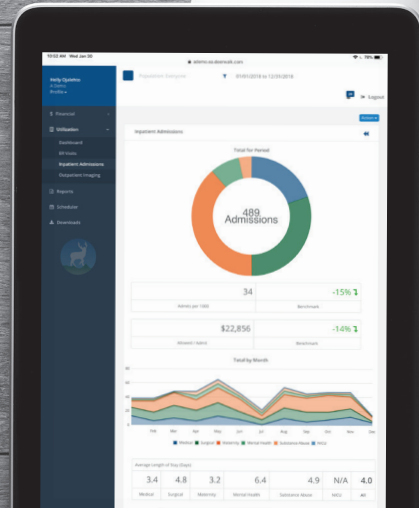

EXECUTIVE ANALYTICS

Healthcare analytics and reporting



GIVE CLIENTS VISIBILITY INTO THEIR DATA
EASILY SHARE REPORTS AND CHARTS
HIGHLIGHT TRENDS AND INSIGHTS

Successful plan management requires stakeholders to have access to the right reporting tools to guide their analytics and decision-making processes.

Stakeholders and others responsible for plan performance (such as CFOs, HR executives, and brokers) must be able to make efficient, data-driven decisions without getting lost in the analysis.

Deerwalk Executive Analytics, a partner application to Plan Analytics, allows you to give your clients high-level comprehensive views of the data while providing meaningful insights into their population. Both applications work from a single source of truth, but Executive Analytics streamlines the client experience by excluding some of the in-depth features and functionality (such as ad-hoc queries and drill down capability) that are available in Plan Analytics.

Executive Analytics allows you to...



Control the level of access your client has to their data on a case-by-case basis, down to which reports and documents you want to make available to them.



Completely tailor the look and feel of the application to be in line with the client's brand by customizing it with their logo, color scheme, and desired URL.



Simplify client education by providing rich visualizations, charts, and interactive dashboards that summarize plan performance (including financial and utilization trends and benchmark comparisons).



Enable clients to conduct their own high-level analysis with the ability to adjust reporting filters (custom date range, population, and paid vs. incurred claims) and easily bundle and schedule reporting packages.